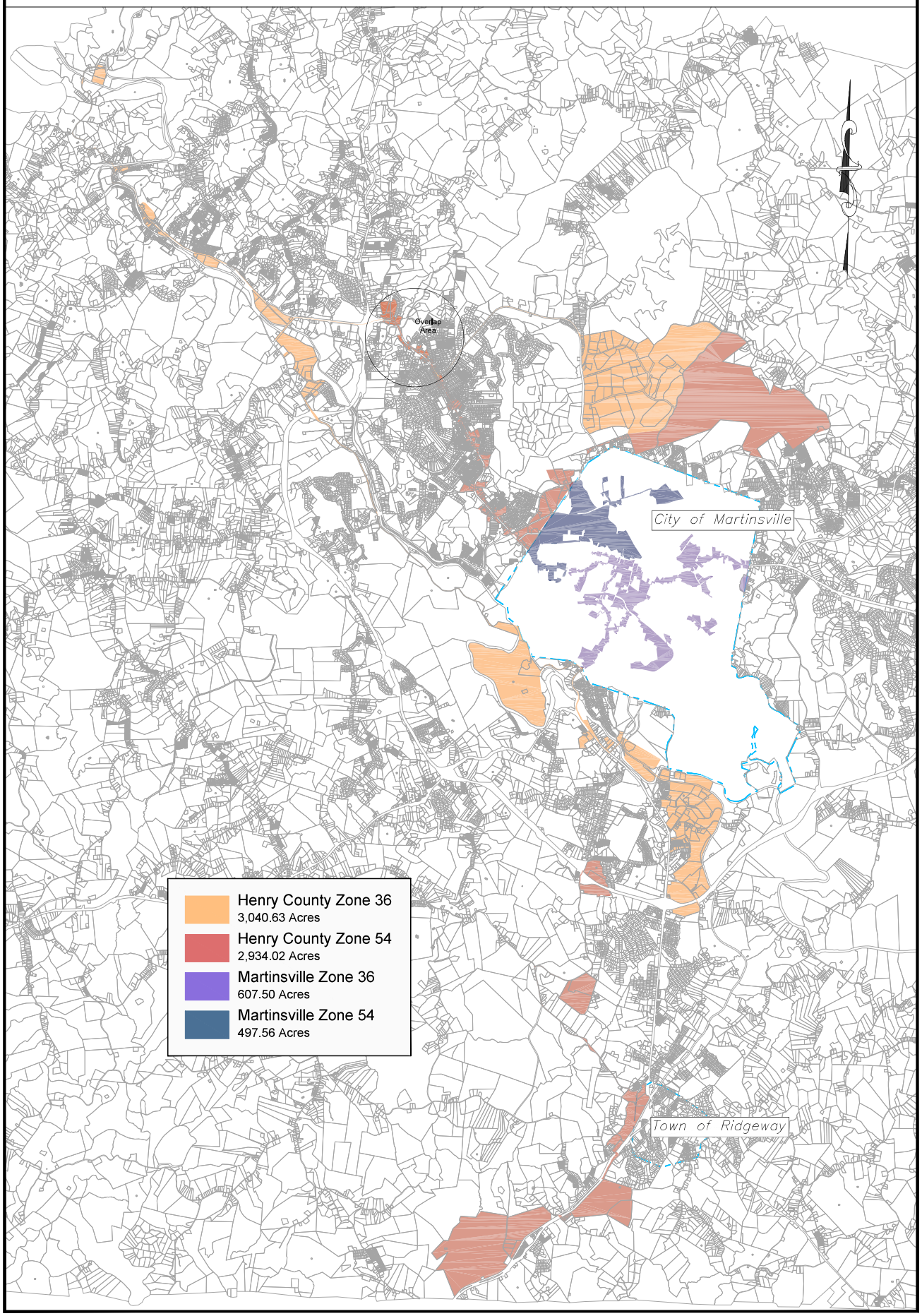Martinsville and Henry County Enterprize Zones as of Jan 1st, 2018