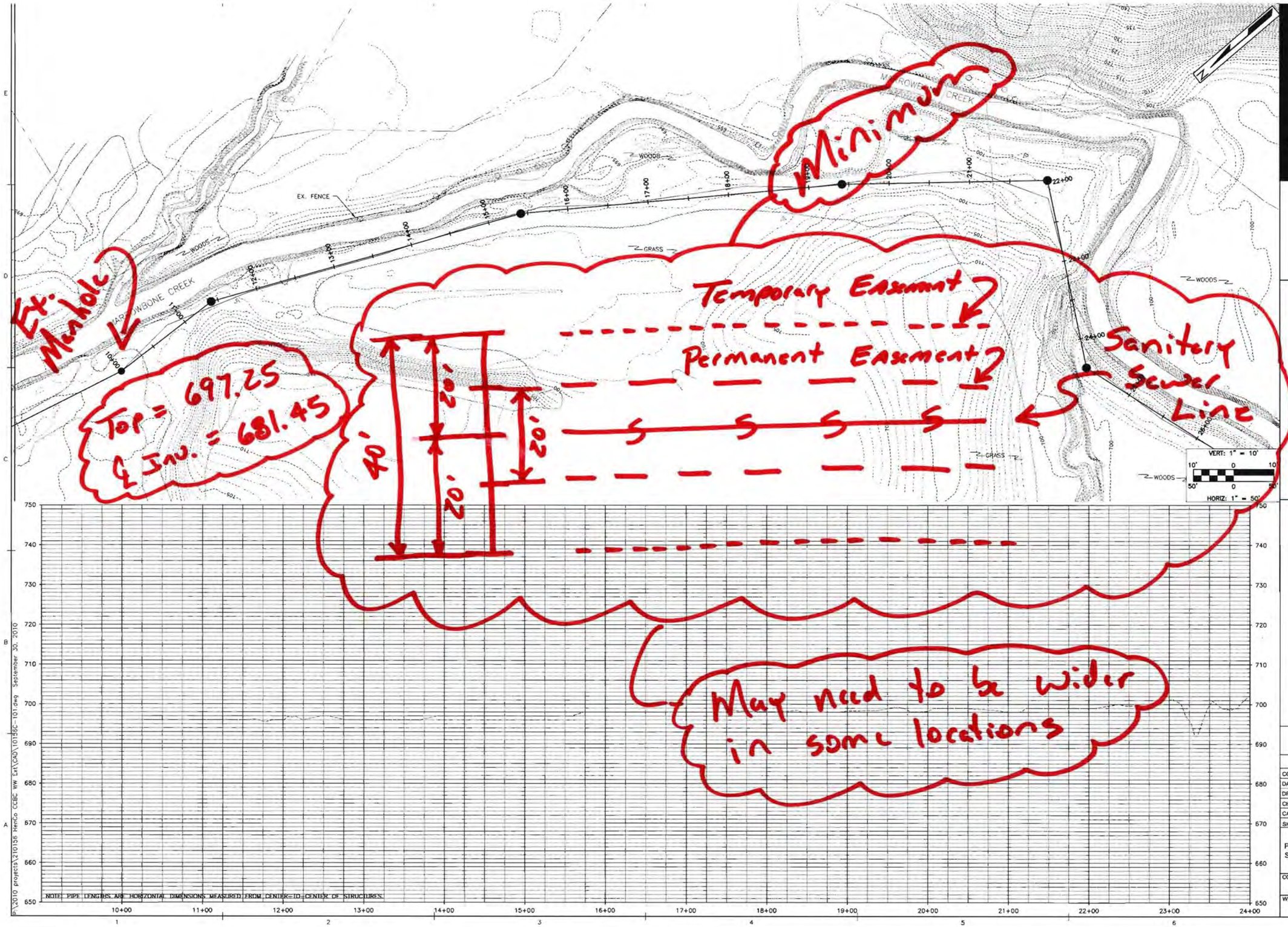
Wiley|Wilson
Constant Progress
CCBC WATER AND
SEWER EXTENSIONS FOR
HENRY COUNTY
PUBLIC SERVICE AUTHORITY
HENRY COUNTY, VIRGINIA
Minimum
Ex. Manhole
Top = 697.25
℄ Inv. = 681.45
Temporary Easement
Permanent Easement
Sanitary Sewer Line
40'
20'
20'
20'
May need to be wider in some locations
EX. FENCE
WOODS
GRASS
HARROWBONE CREEK
VERT: 1" = 10'
HORIZ: 1" = 50'
NOTE: PIPE LENGTHS ARE HORIZONTAL DIMENSIONS MEASURED FROM CENTER-TO-CENTER OF STRUCTURES.
P:\2010 projects\210156 HenCo CCBC WW Ext\CAD\10156C-101.dwg September 30, 2010
REVISION DESCRIPTION
DATE
MRK
COMM NO: 210156.00
DATE: MONTH DAY, YEAR
DRAWN: DGB
DESIGN: KDC
CHECK: TRW
CAD FILE: 10156C-101.dwg
SHEET TITLE
PLAN & PROFILE
STA 10+00 TO 24+00
COUNTY SHT. NO.
1290-03-S
W|W SHT. NO.
C-101
REV. NO.
0

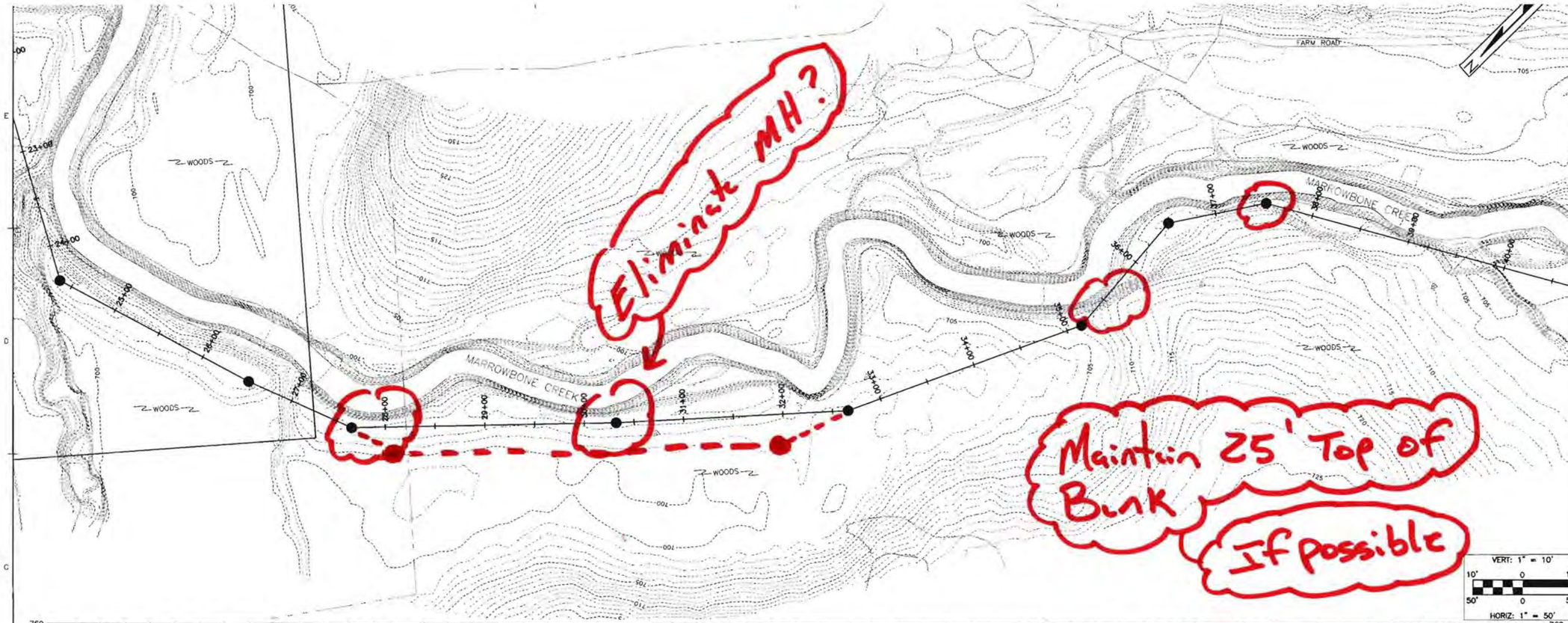


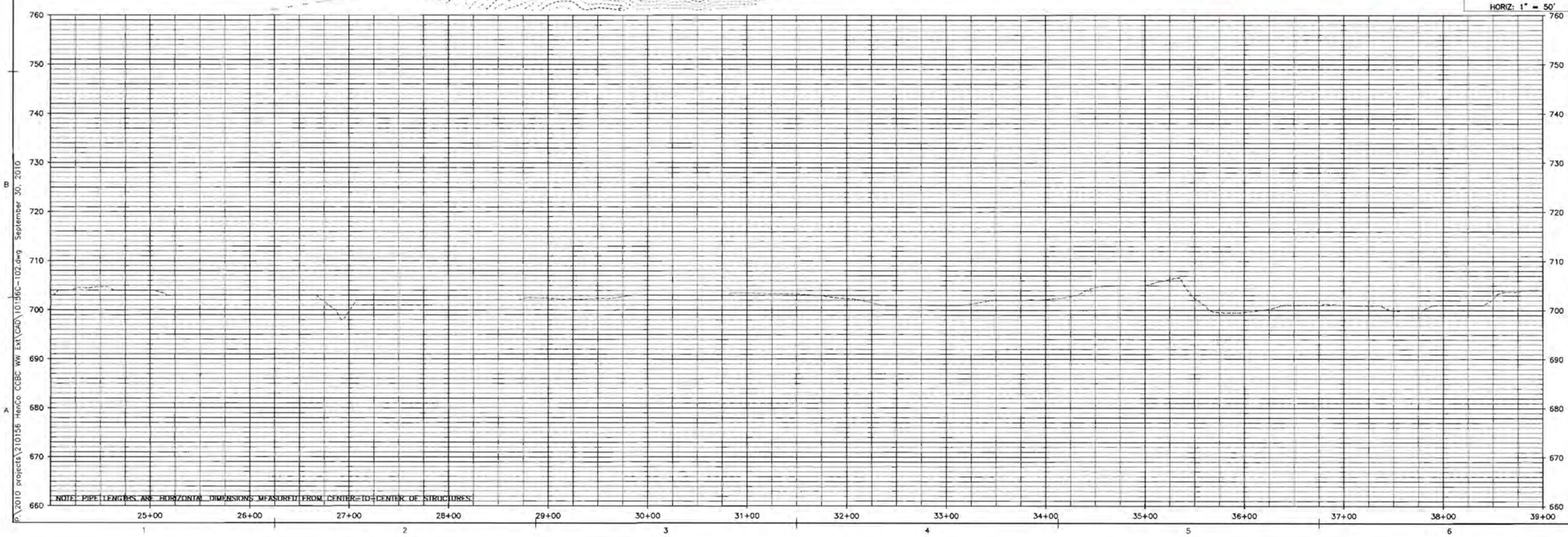


Wiley|Wilson
Constant Progress

CCBC WATER AND
SEWER EXTENSIONS FOR
HENRY COUNTY
PUBLIC SERVICE AUTHORITY

HENRY COUNTY, VIRGINIA

| MRK | DATE | REVISION DESCRIPTION |
|---|---|---|

COMM NO: 210156.00
DATE: MONTH DAY, YEAR
DRAWN: DGB DESIGN: KDC
CHECK: TRW
CAD FILE: 10156C-102.dwg
SHEET TITLE

PLAN & PROFILE
STA 24+00 TO 39+00

COUNTY SHT. NO.
1290-04-S

W|W SHT. NO. C-102
REV. NO. 0

P:\2010 projects\210156 HenCo CCBC WW Ext\CAD\10156C-102.dwg September 30, 2010

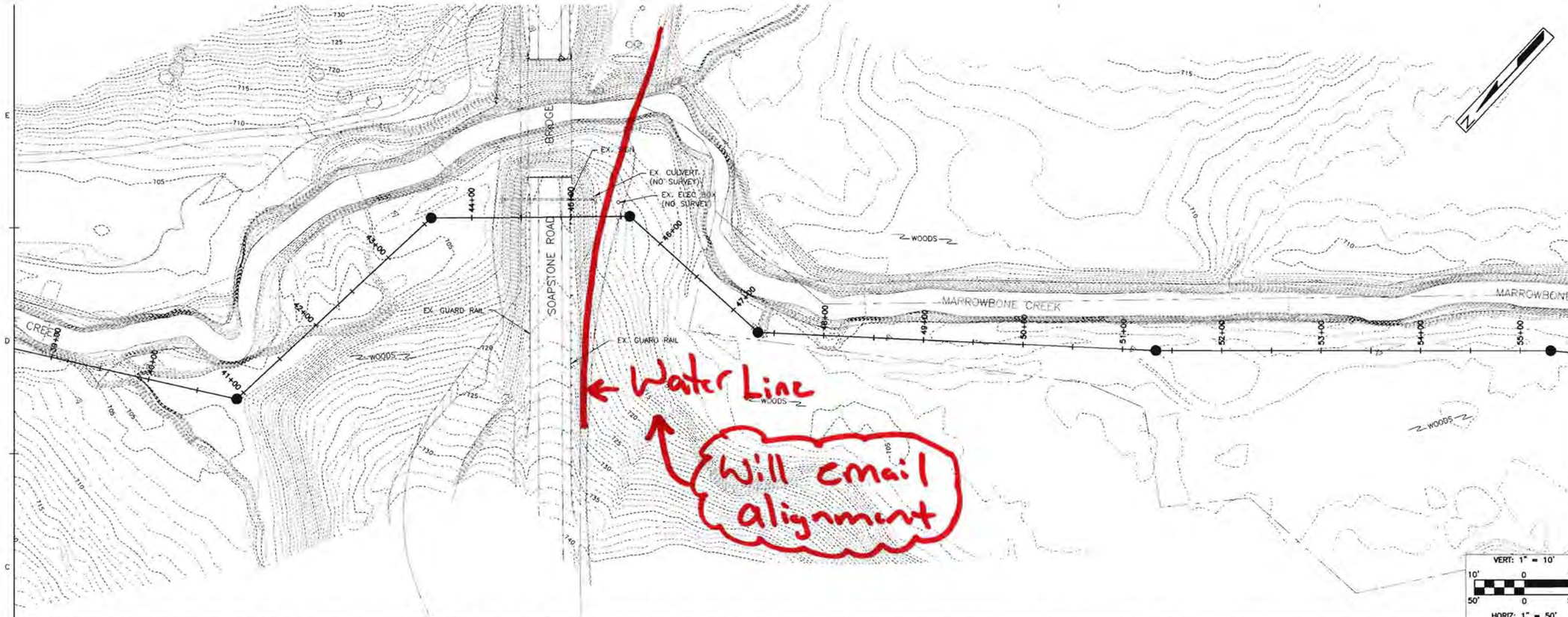


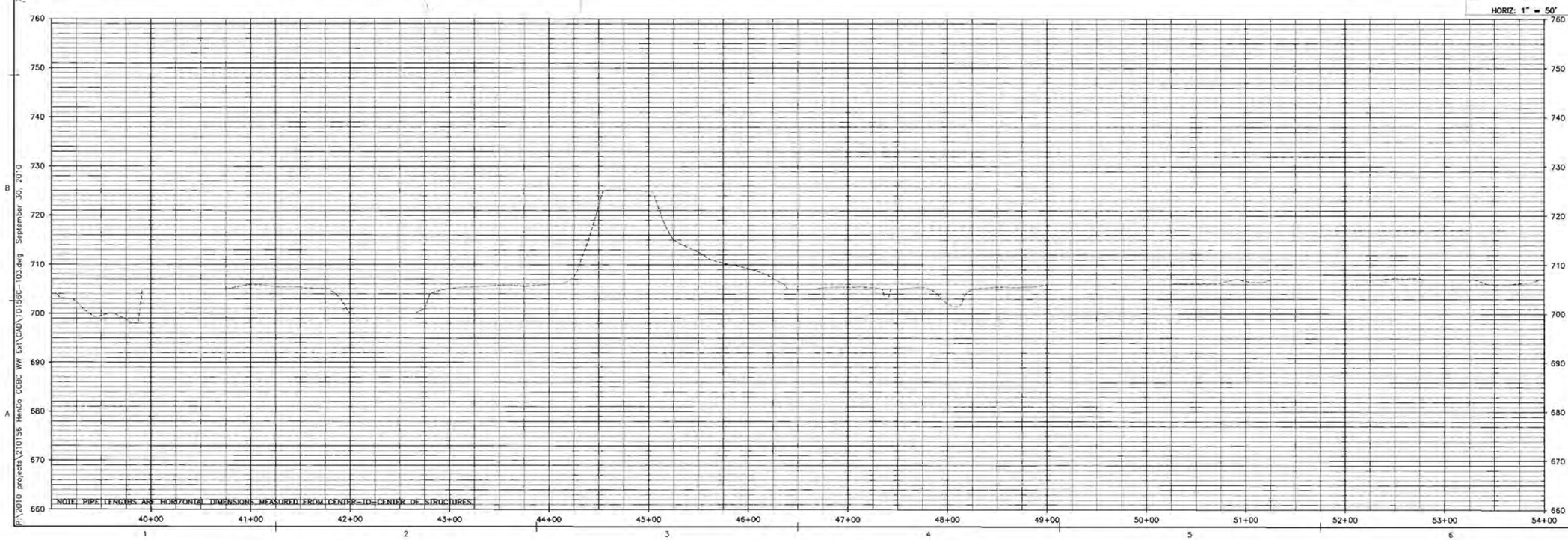


Wiley|Wilson
Constant Progress

CCBC WATER AND SEWER EXTENSIONS FOR HENRY COUNTY PUBLIC SERVICE AUTHORITY

HENRY COUNTY, VIRGINIA

| MRK | DATE | REVISION DESCRIPTION |
|---|---|---|

COMM NO: 210156.00
DATE: MONTH DAY, YEAR
DRAWN: DGB DESIGN: KDC
CHECK: TRW
CAD FILE: 10156C-103.dwg
SHEET TITLE
PLAN & PROFILE
STA 39+00 TO 54+00
COUNTY SHT. NO. 1290-05-S
W|W SHT. NO. C-103
REV. NO. 0

P:\2010 projects\210156 Henco CCBC WW Ext\CAD\10156C-103.dwg September 30, 2010

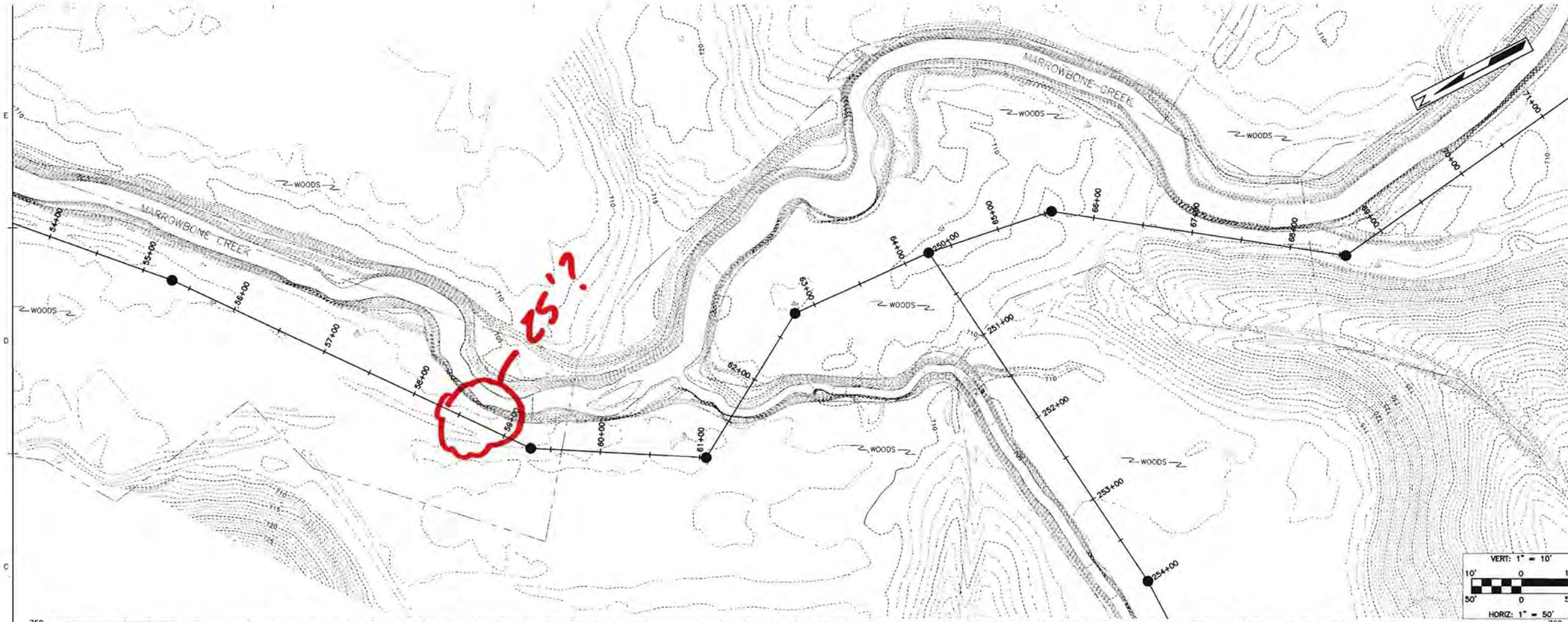


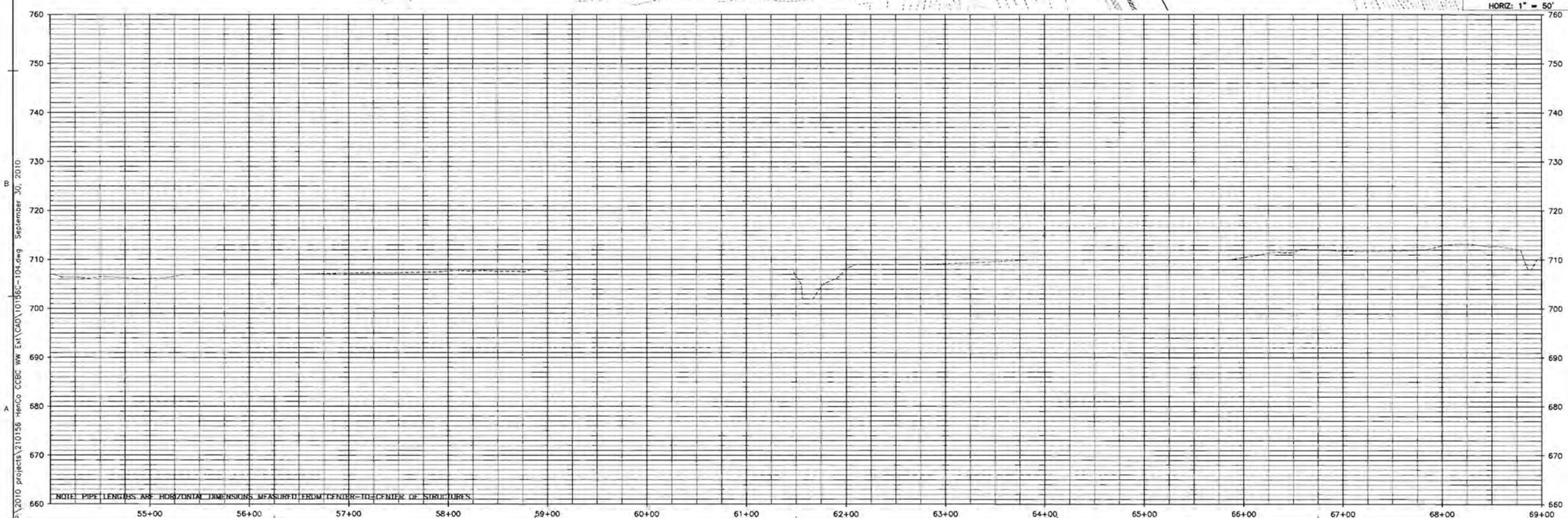


Wiley|Wilson
Continuum Properties

CCBC WATER AND
SEWER EXTENSIONS FOR
HENRY COUNTY
PUBLIC SERVICE AUTHORITY

HENRY COUNTY, VIRGINIA

| MRK | DATE | REVISION DESCRIPTION |
|---|---|---|

| | |
|---|---|
| COMM NO: 210156.00 | |
| DATE: MONTH DAY, YEAR | |
| DRAWN: DGB | DESIGN: KDC |
| CHECK: TRW | |
| CAD FILE: 10156C-104.dwg | |
| SHEET TITLE | |
| PLAN & PROFILE STA 54+00 TO 69+00 | |
| COUNTY SHT. NO. 1290-06-S | |
| W|W SHT. NO. C-104 | REV. NO. 0 |

P:\2010 projects\210156 Henco CCBC WW Ext\CAD\10156C-104.dwg September 30, 2010

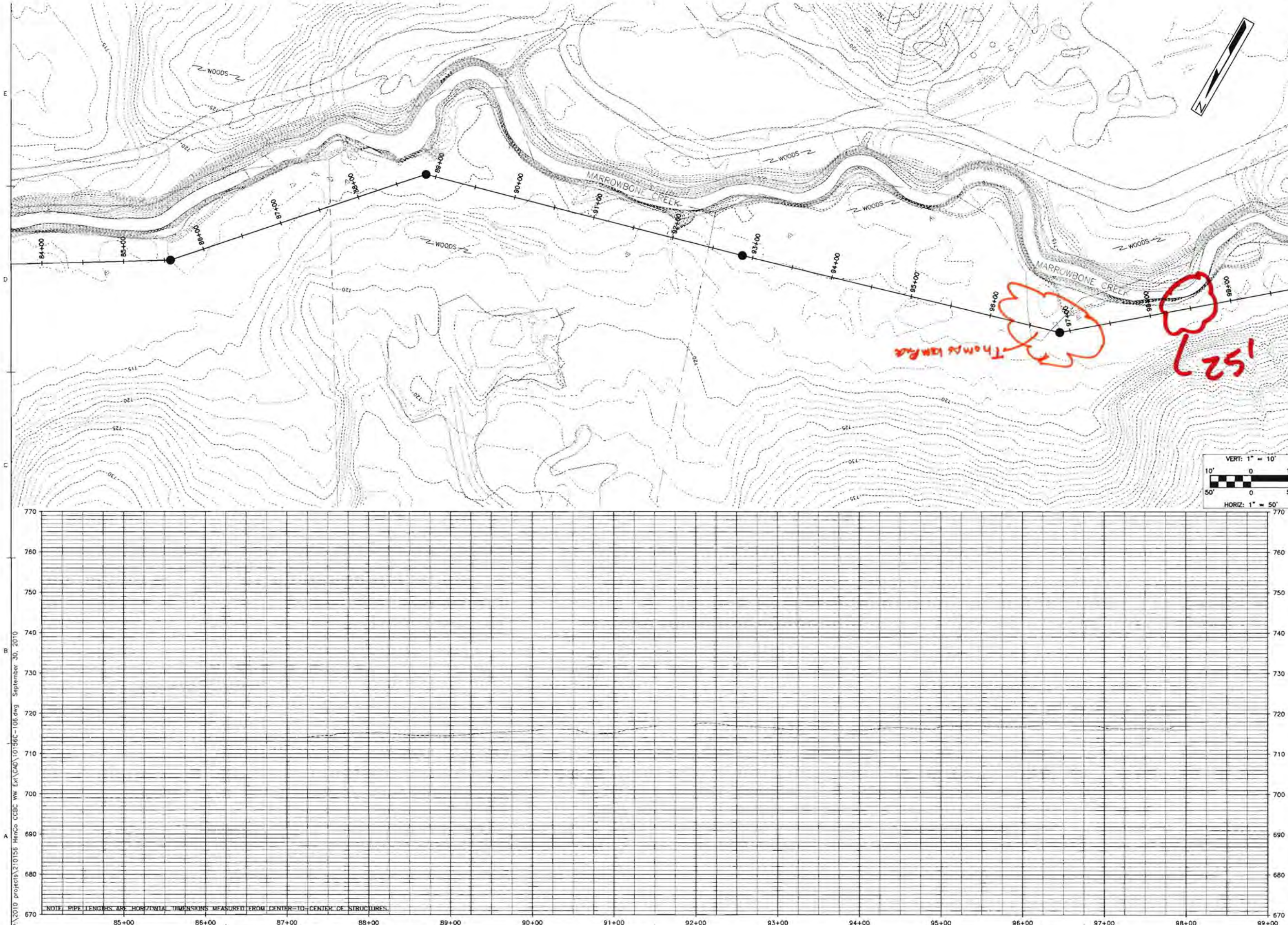


Wiley|Wilson
Constant Progress

CCBC WATER AND
SEWER EXTENSIONS FOR
HENRY COUNTY
PUBLIC SERVICE AUTHORITY

HENRY COUNTY, VIRGINIA

| MRK | DATE | REVISION DESCRIPTION |
|---|---|---|

COMM NO: 210156.00
DATE: MONTH DAY, YEAR
DRAWN: DGB DESIGN: KDC
CHECK: TRW
CAD FILE: 10156C-106.dwg
SHEET TITLE

PLAN & PROFILE
STA 84+00 TO 99+00

COUNTY SHT. NO.
1290-08-S

W|W SHT. NO. C-106
REV. NO. 0

P:\2010 projects\210156 HenCo CCBC WW Ext\CAD\10156C-106.dwg September 30, 2010

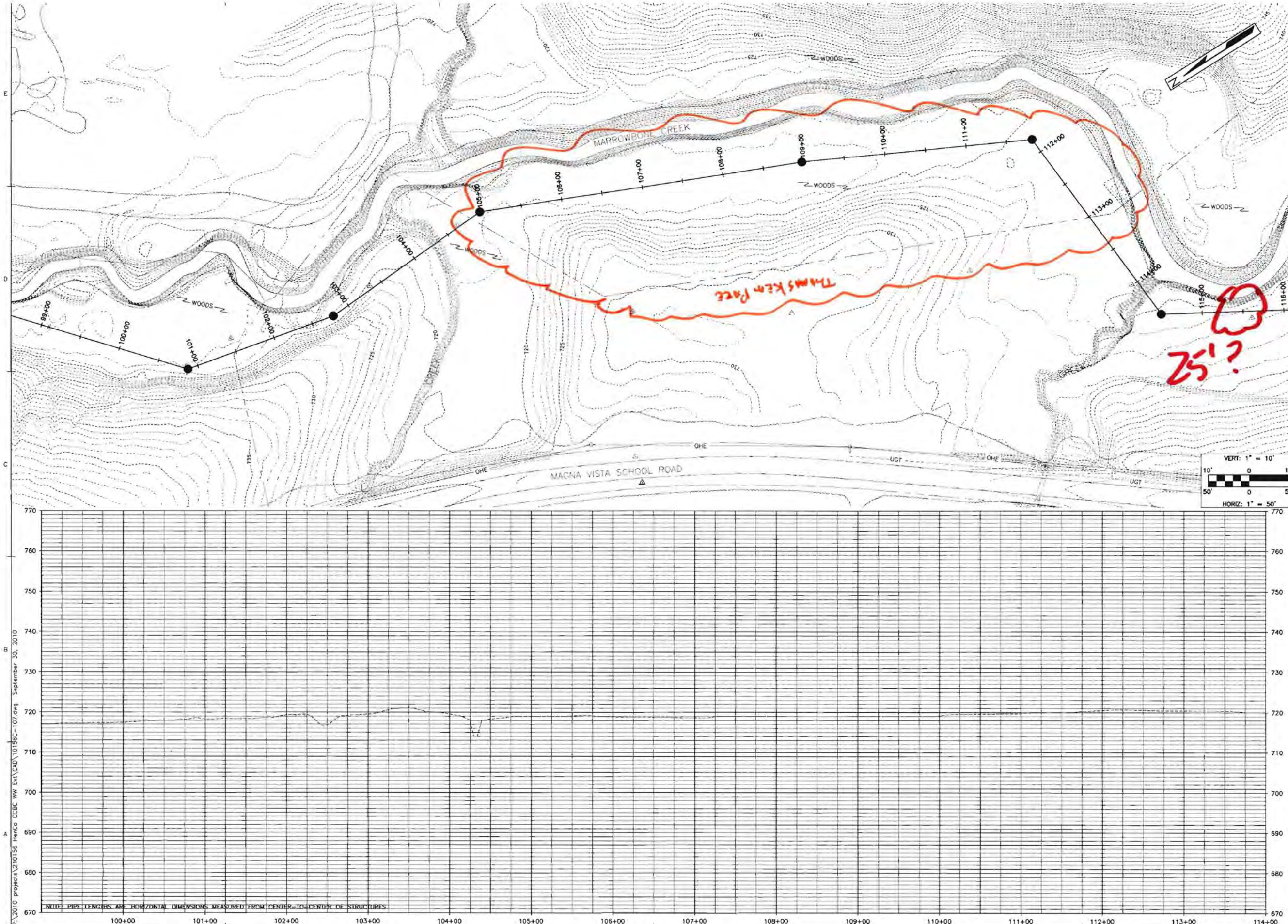


Wiley|Wilson
Connecting Progress

CCBC WATER AND
SEWER EXTENSIONS FOR
HENRY COUNTY
PUBLIC SERVICE AUTHORITY

HENRY COUNTY, VIRGINIA

| MRK | DATE | REVISION DESCRIPTION |
|---|---|---|

COMM NO: 210156.00
DATE: MONTH DAY, YEAR
DRAWN: DGB DESIGN: KDC
CHECK: TRW
CAD FILE: 10156C-107.dwg
SHEET TITLE

PLAN & PROFILE
STA 99+00 TO 114+00

COUNTY SHT. NO.
1290-09-S

W|W SHT. NO. C-107
REV. NO. 0

P:\2010 projects\210156 HenCo CCBC WW Ext\CAD\10156C-107.dwg September 30, 2010

Wiley|Wilson
Constant Progress

727 Nassaville Drive, Lynchburg, Virginia 24502-4272
Phone 434.947.3801 | fax 434.947.1801 | web wileywilson.com

CCBC WATER AND
SEWER EXTENSIONS FOR
HENRY COUNTY
PUBLIC SERVICE AUTHORITY

HENRY COUNTY, VIRGINIA

| MRK | DATE | REVISION DESCRIPTION |
|---|---|---|
| | | |
| | | |
| | | |
| | | |
| | | |
| | | |

COMM NO: 210156.00
DATE: MONTH DAY, YEAR
DRAWN: DGB DESIGN: KDC
CHECK: TRW
CAD FILE: 10156C-108.dwg
SHEET TITLE
PLAN & PROFILE
STA 114+00 TO 129+00

COUNTY SHT. NO.
1290-10-S
W|W SHT. NO.
C-108
REV. NO.
0

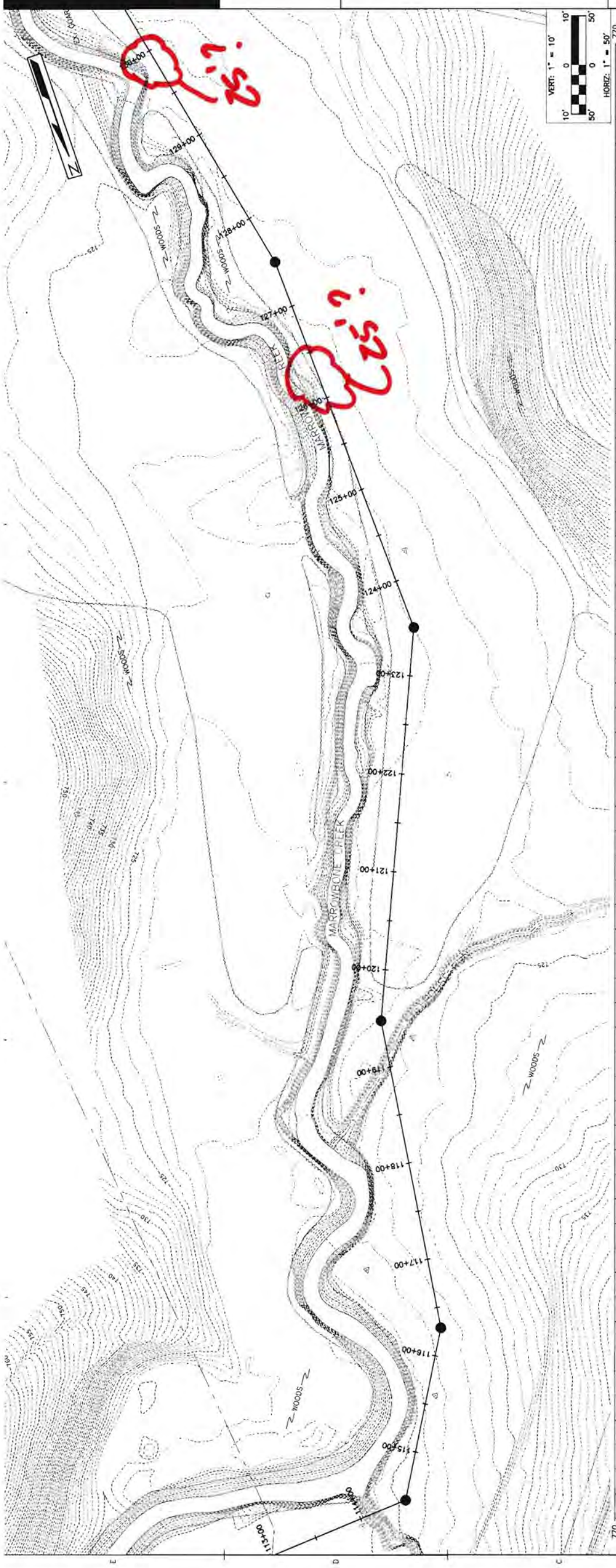


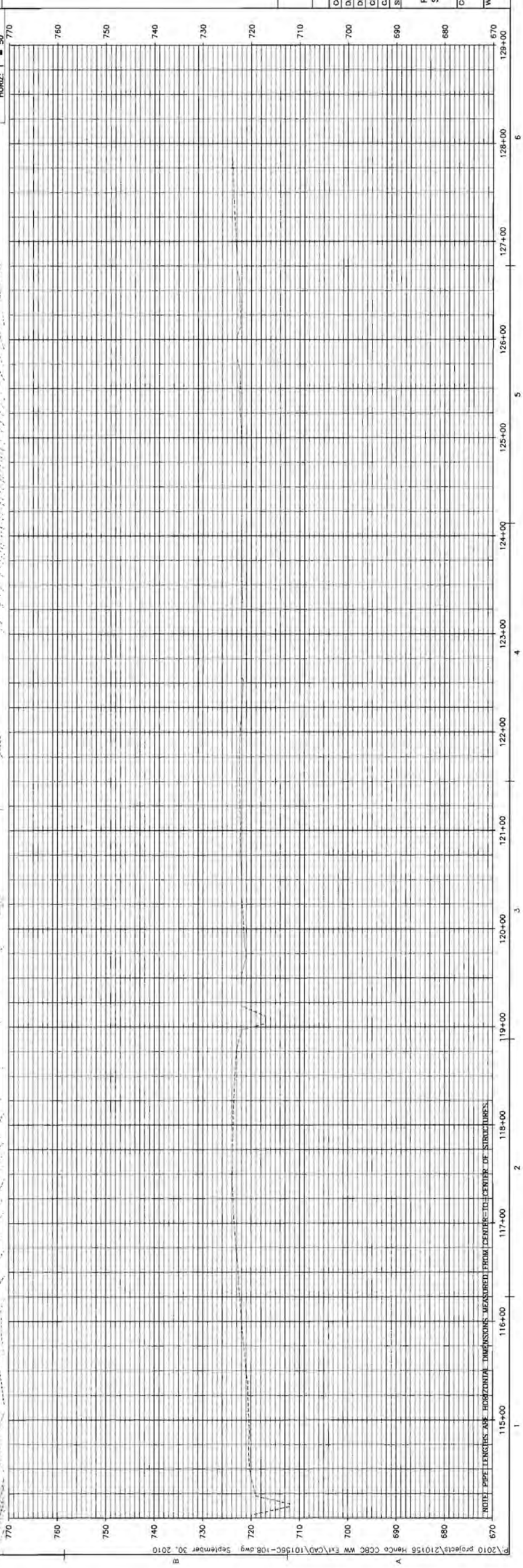


NOTE: PIPE LENGTHS ARE HORIZONTAL DIMENSIONS MEASURED FROM CENTER-TO-CENTER OF STRUCTURES.

P:\2010 projects\210156 Hanco CCBC ww Ext\CAD\10156C-108.dwg September 30, 2010

Possible Alignment

May need to switch sides of creek - Prop. owner doesn't want on this side

R/W agent will contact owner

C-109 & C-110 same sheet

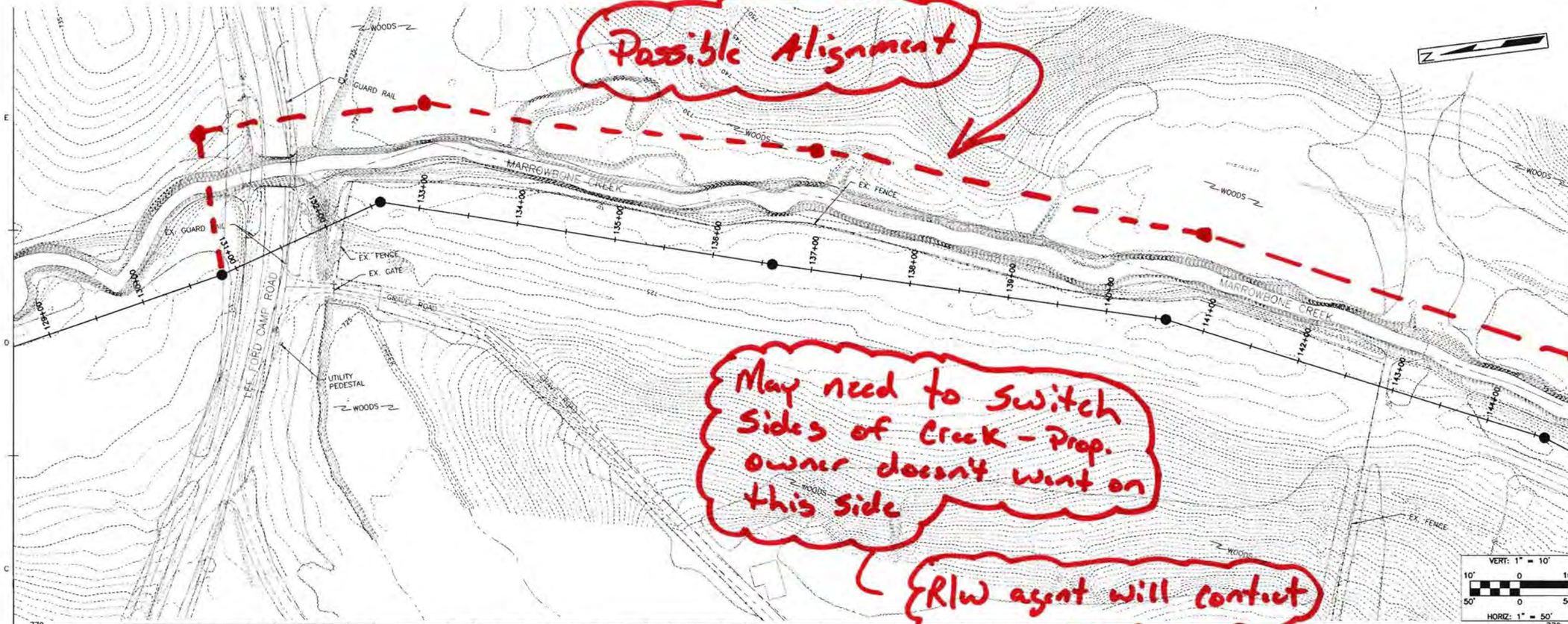


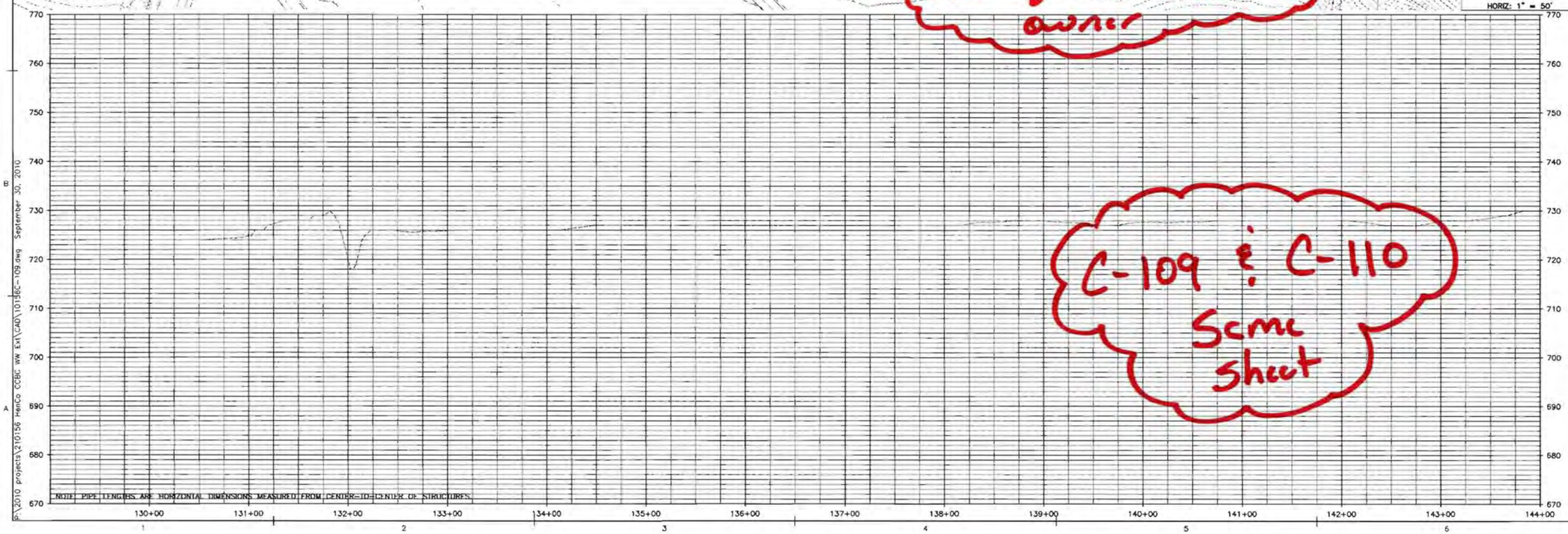


Wiley|Wilson
Constant Progress

CCBC WATER AND SEWER EXTENSIONS FOR HENRY COUNTY PUBLIC SERVICE AUTHORITY

HENRY COUNTY, VIRGINIA

| MRK | DATE | REVISION DESCRIPTION |
|---|---|---|

COMM NO: 210156.00
DATE: MONTH DAY, YEAR
DRAWN: DGB DESIGN: KDC
CHECK: TRW
CAD FILE: 10156C-109.dwg
SHEET TITLE
PLAN & PROFILE
STA 129+00 TO 144+00
COUNTY SHT. NO.
1290-11-S
W|W SHT. NO. C-109
REV. NO. 0

P:\2010 projects\210156 HenCo CCBC WW Ext\CAD\10156C-109.dwg September 30, 2010

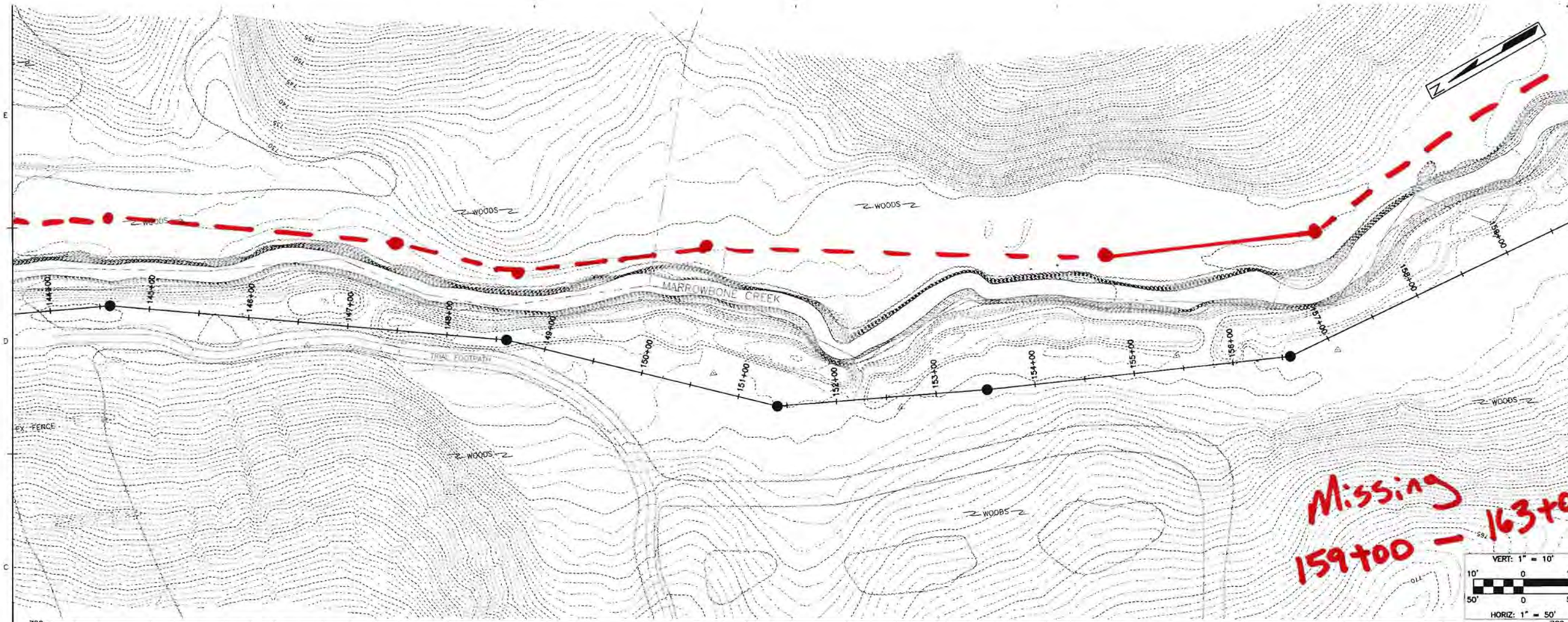


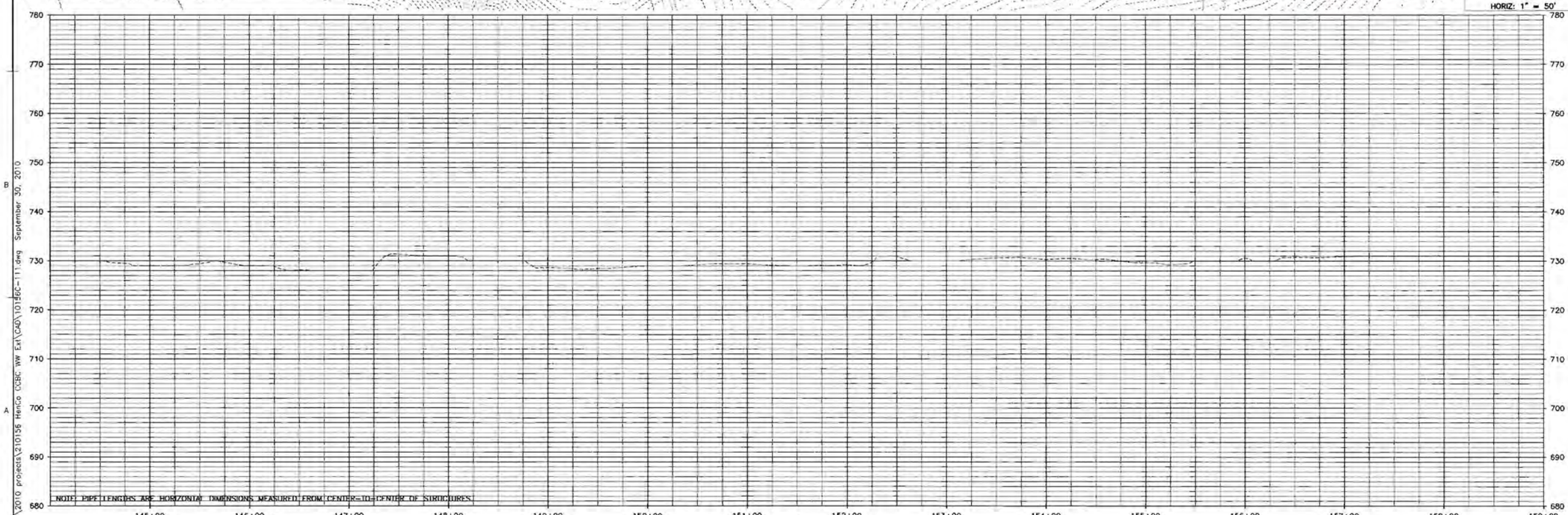


Wiley|Wilson
Constant Progress

CCBC WATER AND
SEWER EXTENSIONS FOR
HENRY COUNTY
PUBLIC SERVICE AUTHORITY

HENRY COUNTY, VIRGINIA

| MRK | DATE | REVISION DESCRIPTION |
|---|---|---|

COMM NO: 210156.00
DATE: MONTH DAY, YEAR
DRAWN: DGB DESIGN: KDC
CHECK: TRW
CAD FILE: 10156C-111.dwg
SHEET TITLE
PLAN & PROFILE
STA 159+00 TO 174+00
COUNTY SHT. NO.
1290-13-S
W|W SHT. NO. C-111
REV. NO. 0

P:\2010 projects\210156 HenCo CCBC NW Ext\CAD\10156C-111.dwg September 30, 2010

Missing Lost Sta. 174+00

P:\2010 projects\210156 HenCo CCBC WW Ext\CAD\10156C-112.dwg September 30, 2010

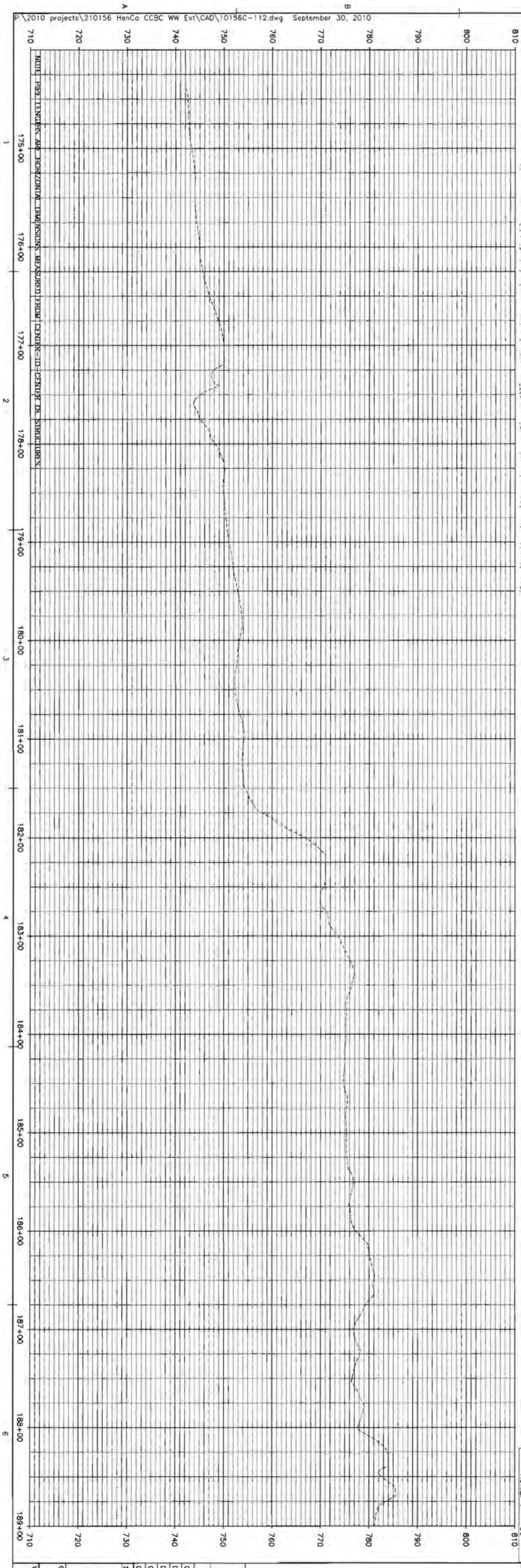


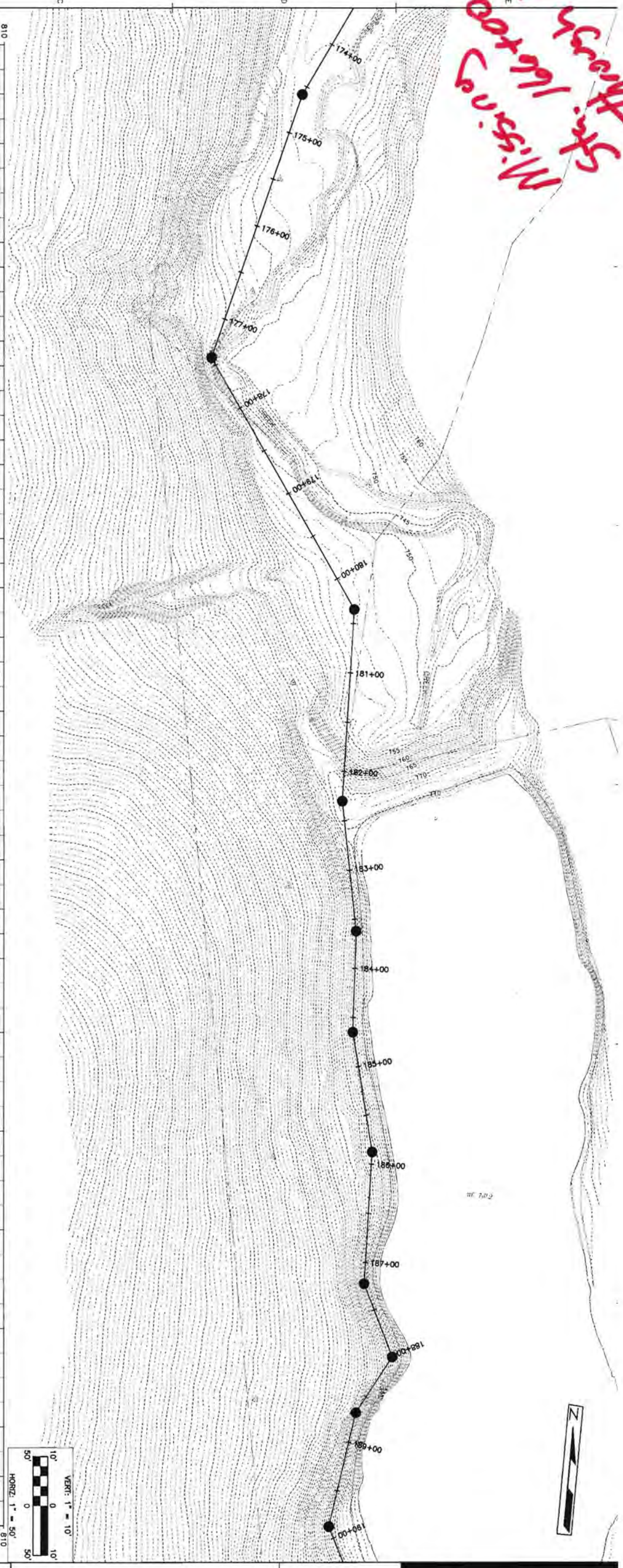


| MRK | DATE | REVISION DESCRIPTION |
|---|---|---|
| | | |

COMM. NO: 210156.00
DATE: MONTH DAY, YEAR
DRAWN: DGB DESIGN: KDC
CHECK: TRW
CAD FILE: 10156C-112.dwg
SHEET TITLE
PLAN & PROFILE
STA 174+00 TO 189+00

COUNTY SHT. NO.
1290-14-S

WW SHT. NO.
C-112

REV. NO.
0

CCBC WATER AND
SEWER EXTENSIONS FOR
HENRY COUNTY
PUBLIC SERVICE AUTHORITY

HENRY COUNTY, VIRGINIA

Wiley|Wilson
Constant Progress


121 Nelson Lee Drive, Lynchburg, Virginia 24502-4272
phone 434.947.7901 | fax 434.947.1801 | web wileywilson.com

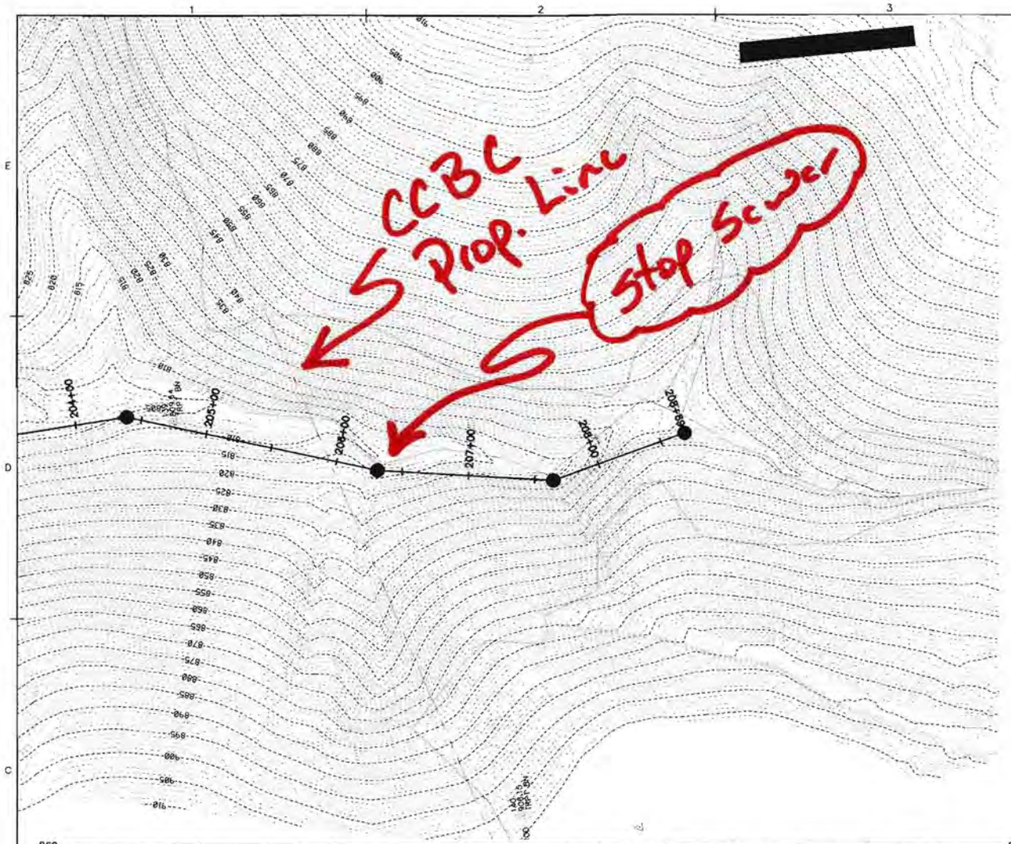


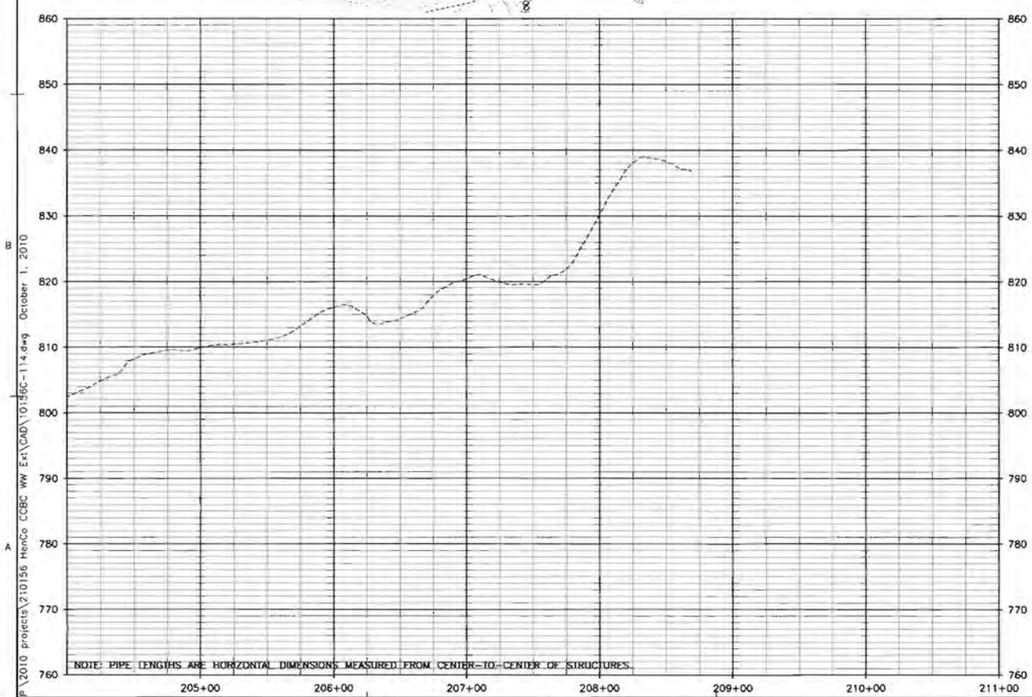


NOTE: PIPE LENGTHS ARE HORIZONTAL DIMENSIONS MEASURED FROM CENTER-TO-CENTER OF STRUCTURES.

P:\2010 projects\210156 HenCo CCBC WW Ext\CAD\10156C-114.dwg October 1, 2010

Wiley|Wilson

127 Nationwide Drive, Lynchburg, Virginia 24502-4272
phone 434.947.1801 | fax 434.947.1051 | web wileywilson.com

CCBC WATER AND
SEWER EXTENSIONS FOR
HENRY COUNTY
PUBLIC SERVICE AUTHORITY

HENRY COUNTY, VIRGINIA

| MRK | DATE | REVISION DESCRIPTION |
|---|---|---|

COMM NO: 210156.00
DATE: MONTH DAY, YEAR
DRAWN: DGB DESIGN: KDC
CHECK: TRW
CAD FILE: 10156C-114.dwg
SHEET TITLE

PLAN & PROFILE
STA 204+00 TO 209+00

COUNTY SHT. NO.
1290-16-S

W|W SHT. NO. C-114
REV. NO. 0

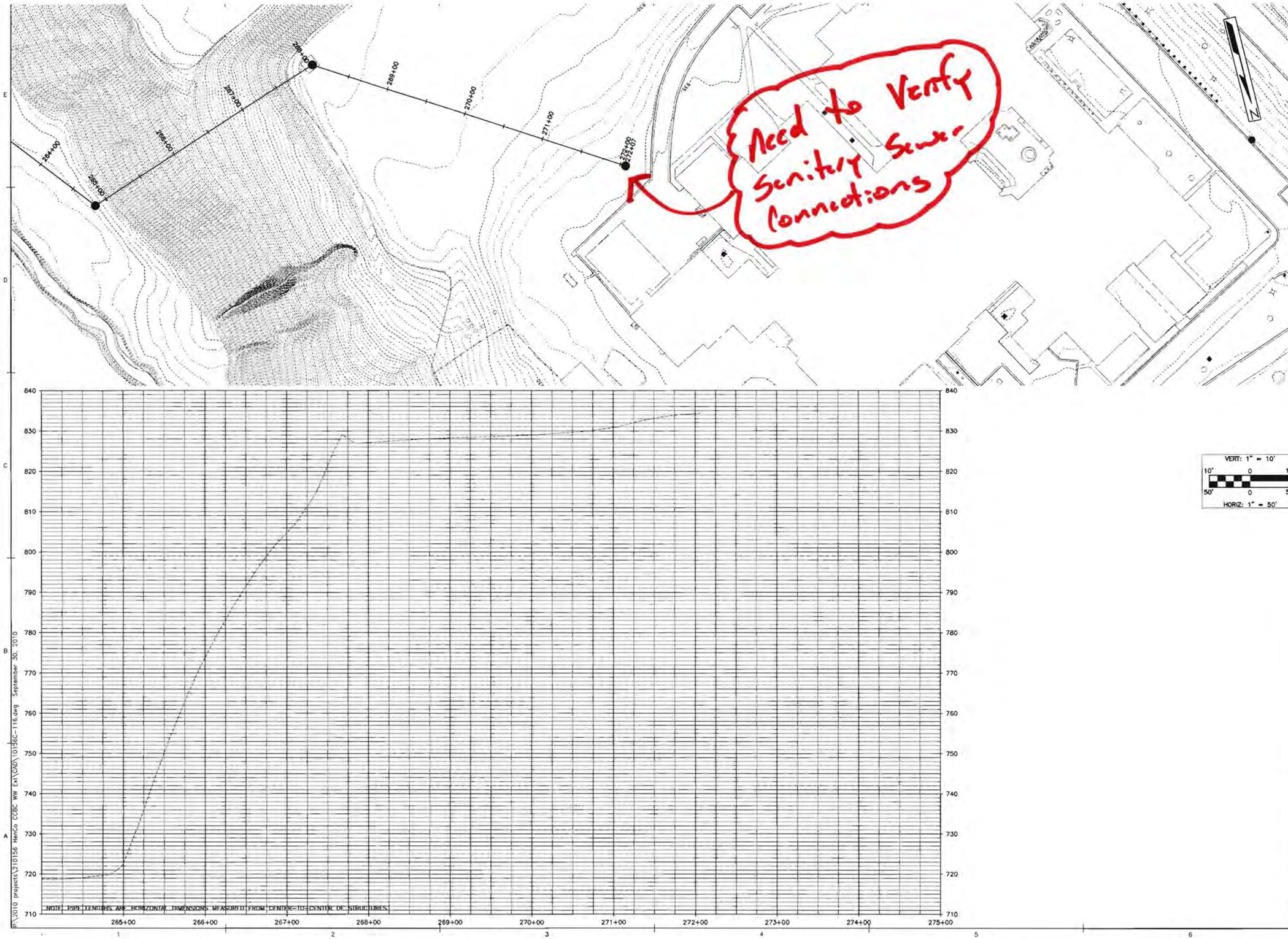


Wiley|Wilson
Constant Progress

CCBC WATER AND SEWER EXTENSIONS FOR HENRY COUNTY PUBLIC SERVICE AUTHORITY

HENRY COUNTY, VIRGINIA

| MRK | DATE | REVISION DESCRIPTION |
|---|---|---|

COMM NO: 210156.00
DATE: MONTH DAY, YEAR
DRAWN: DGB DESIGN: KDC
CHECK: TRW
CAD FILE: 10156C-116.dwg
SHEET TITLE

PLAN & PROFILE
STA 264+00 TO 272+50

COUNTY SHT. NO.
1290-18-S

W|W SHT. NO. C-116
REV. NO. 0

P:\2010 projects\210156 HenCo CCBC WW Ext\CAD\10156C-116.dwg September 30, 2010

C-111

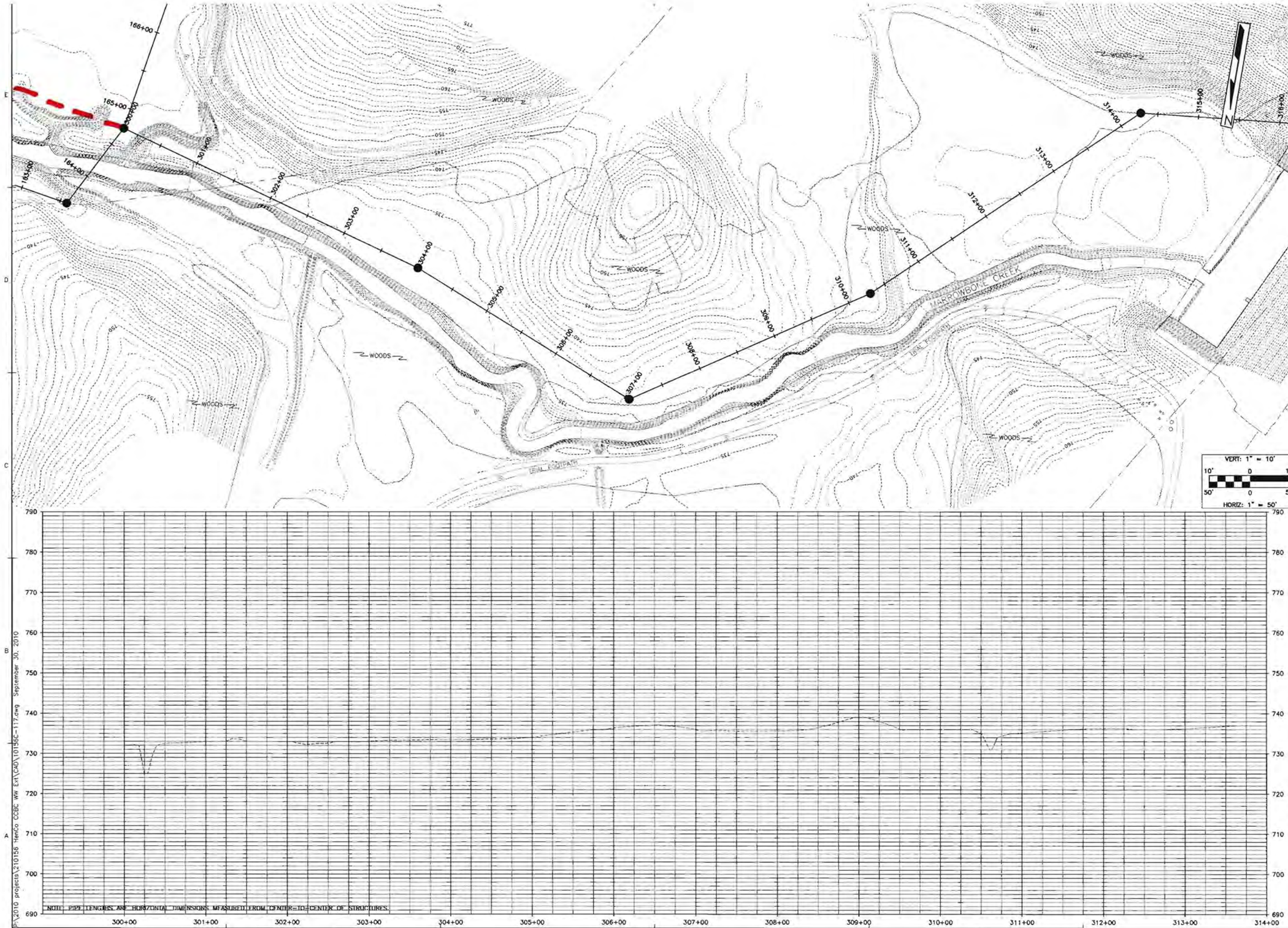


P:\2010 projects\210156 HenCo CCBC WW Ext\CAD\10156C-117.dwg September 30, 2010

Wiley|Wilson
Constant Progress.

12 Radford Hill Drive, Lynchburg, Virginia 24502-4272
phone 434.947.7500 | fax 434.947.1601 | web wileywilson.com

CCBC WATER AND
SEWER EXTENSIONS FOR
HENRY COUNTY
PUBLIC SERVICE AUTHORITY

HENRY COUNTY, VIRGINIA

| MRK | DATE | REVISION DESCRIPTION |
|---|---|---|

COMM NO: 210156.00
DATE: MONTH DAY, YEAR
DRAWN: DGB DESIGN: KDC
CHECK: TRW
CAD FILE: 10156C-117.dwg
SHEET TITLE

PLAN & PROFILE
STA 300+00 TO 314+00

COUNTY SHT. NO.
1290-19-S

W|W SHT. NO. C-117
REV. NO. 0

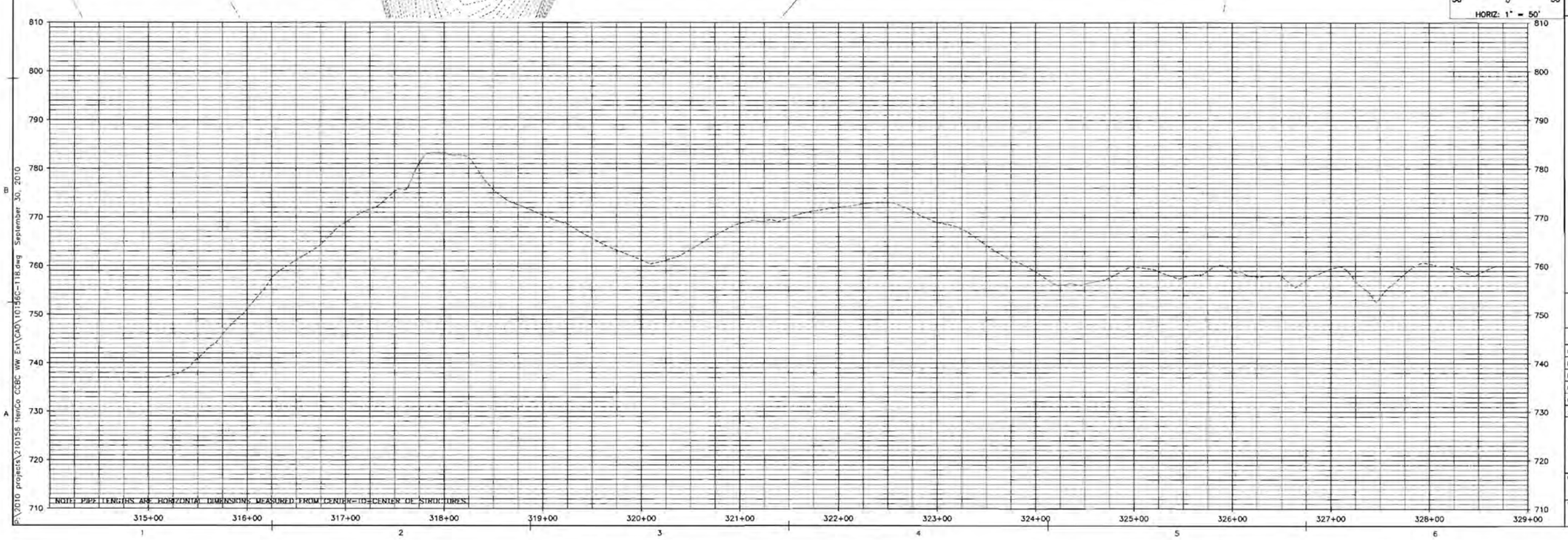


Wiley|Wilson
Constant Progress

CCBC WATER AND SEWER EXTENSIONS FOR HENRY COUNTY PUBLIC SERVICE AUTHORITY

HENRY COUNTY, VIRGINIA

| MRK | DATE | REVISION DESCRIPTION |
|---|---|---|

COMM NO: 210156.00
DATE: MONTH DAY, YEAR
DRAWN: DGB DESIGN: KDC
CHECK: TRW
CAD FILE: 10156C-118.dwg
SHEET TITLE

PLAN & PROFILE
STA 314+00 TO 329+00

COUNTY SHT. NO.
1290-20-S

W|W SHT. NO. C-118
REV. NO. 0

P:\2010 projects\210156 HenCo CCBC WW Ext\CAD\10156C-118.dwg September 30, 2010

CCBC WATER AND
SEWER EXTENSIONS FOR
HENRY COUNTY
PUBLIC SERVICE AUTHORITY

HENRY COUNTY, VIRGINIA

Wiley|Wilson
Constant Progress

12 Middlebridge Drive, Lynchburg, Virginia 24502-4272
Phone 434-947-1801 | fax 434 947-1801 | web wileywilson.com

| MRK | DATE | REVISION DESCRIPTION |
|---|---|---|
| | | |

COMM NO: 210156.00
DATE: MONTH DAY, YEAR
DRAWN: DGB DESIGN: KDC
CHECK: TRW
CAD FILE: 10156C-120.dwg
SHEET TITLE
PLAN & PROFILE
STA 344+00 TO 359+00

COUNTY SHT. NO. 1290-22-S
WW SHT. NO. C-120
REV. NO. 0

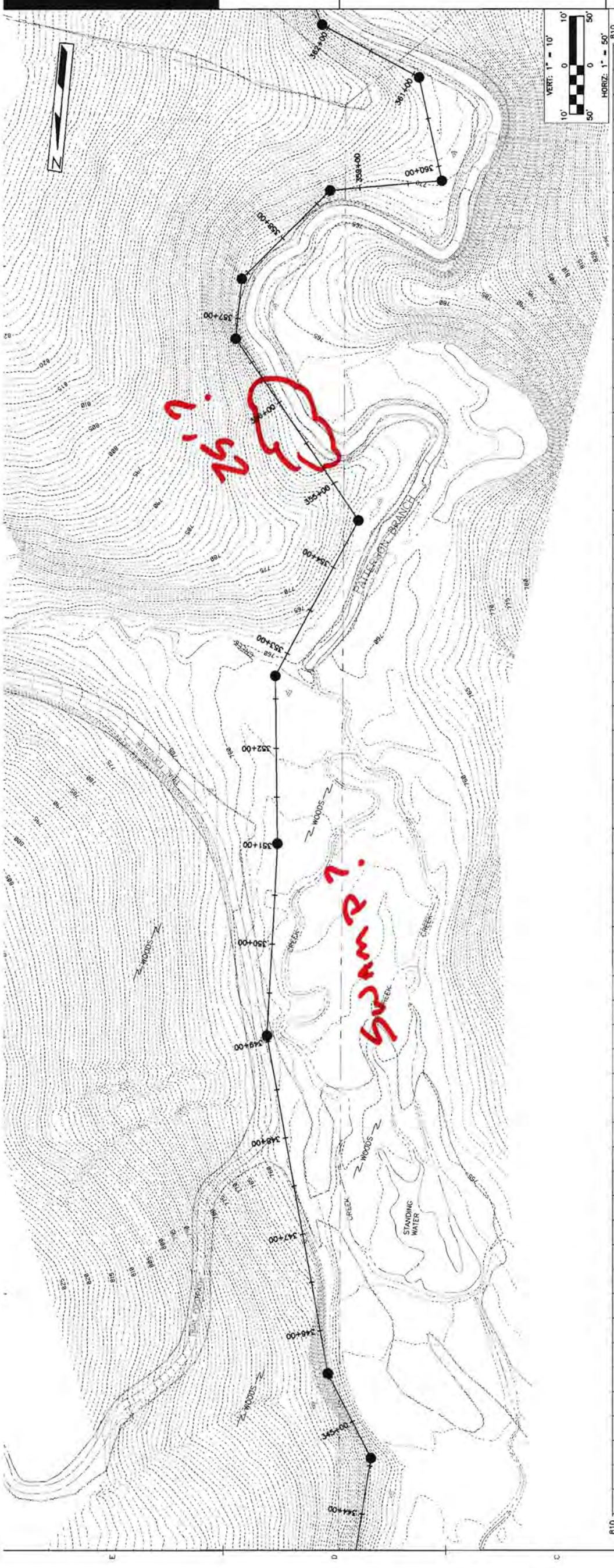


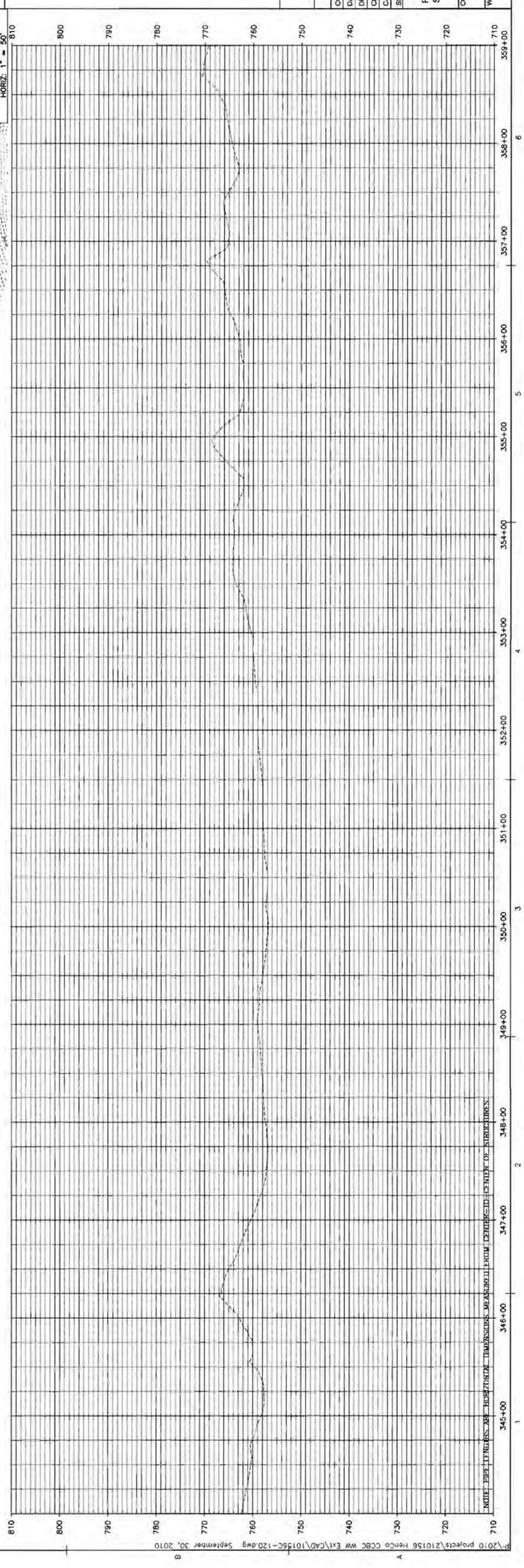


P:\2010 projects\210156 Henco CCBC WW Ext\CAD\10156C-120.dwg September 30, 2010

P:\2010 projects\210156 HenCo CCBC WW Ext\CAD\10156C-121.dwg September 30, 2010

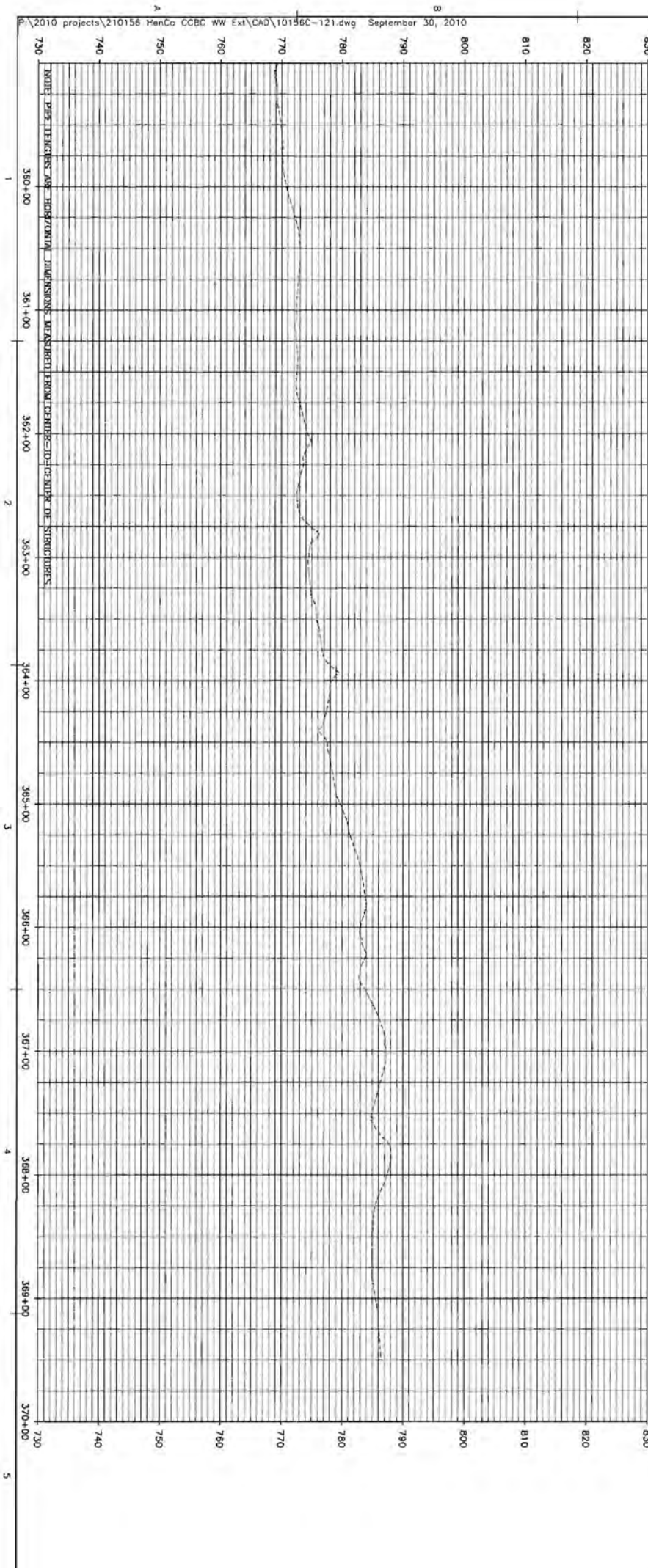


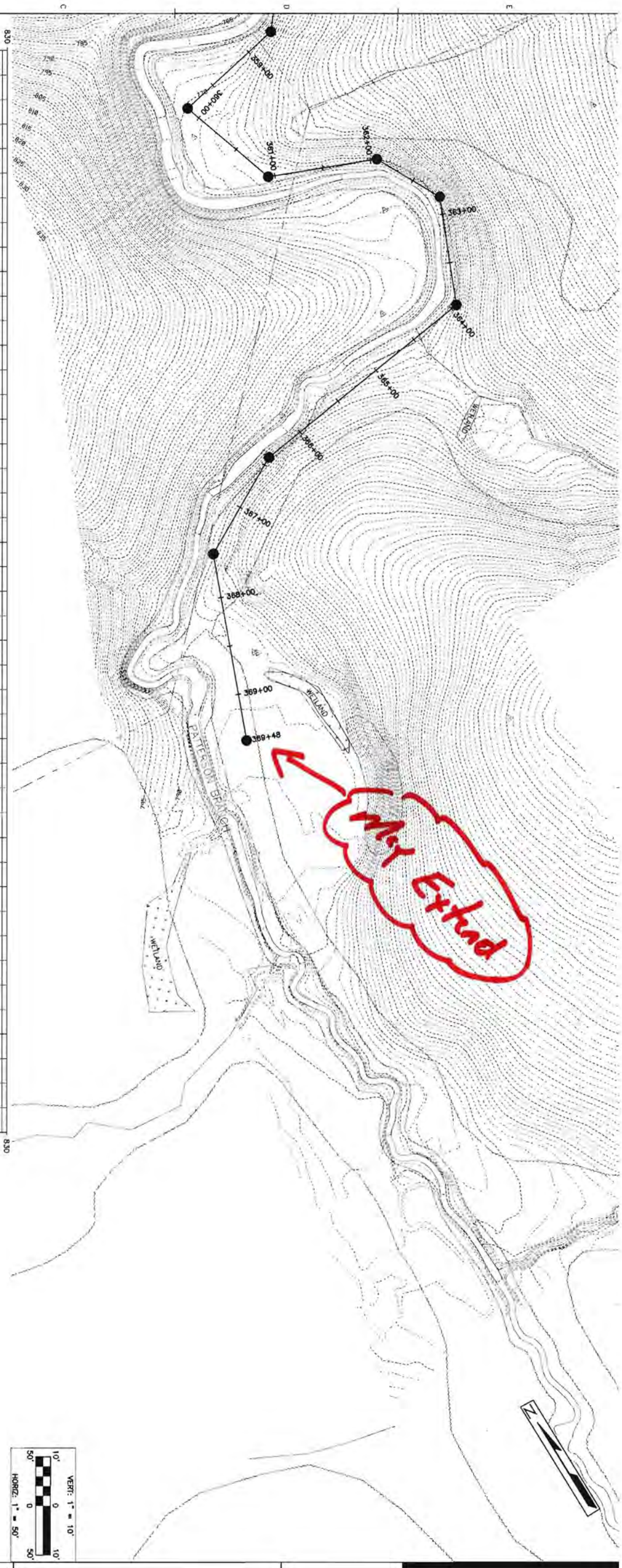


| | |
|---|---|
| COMM NO: | 210156.00 |
| DATE: | MONTH DAY, YEAR |
| DRAWN: | DGB |
| DESIGN: | KDC |
| CHECK: | TRW |
| CAD FILE: | 10156C-121.dwg |
| SHEET TITLE | PLAN & PROFILE STA 359+00 TO 369+50 |
| COUNTY SHT. NO. | 1290-23-S |
| WW SHT. NO. | C-121 |
| REV. NO. | 0 |

| MRK | DATE | REVISION DESCRIPTION |
|---|---|---|
| | | |

CCBC WATER AND
SEWER EXTENSIONS FOR
HENRY COUNTY
PUBLIC SERVICE AUTHORITY

HENRY COUNTY, VIRGINIA

Wiley|Wilson
Constant Progress
127 Nationwide Drive, Lynchburg, Virginia 24502-4272
phone 434.947.7801 | fax 434.947.1601 | web wileywilson.com